$384,900 - 3314, 6 Merganser Drive W, Chestermere

MLS® #A2227998

$384,900
2 Bedroom, 2.00 Bathroom, 694 sqft
Residential on 0.00 Acres

Chelsea_CH, Chestermere, Alberta

Step into comfort and convenience with this beautifully designed 2-bedroom, 2-bathroom unit, complete with 1 titled parking stall. Ideally located in the vibrant and growing community of Chelsea, this home offers the perfect balance of modern living and outdoor charm. Enjoy easy access to lush parks, scenic walking trails, and playgrounds, with Chestermere Lake just minutes awayâ€”ideal for boating, paddle boarding, and weekend picnics. You'll also appreciate the nearby shopping and dining options at Chestermere Station and Chestermere Crossing, making everyday errands a breeze. Whether you're looking for a peaceful place to call home or a smart investment in a sought-after neighbourhood, this Lockwood unit has it all.
Photo Gallery of Similar Unit

Built in 2024

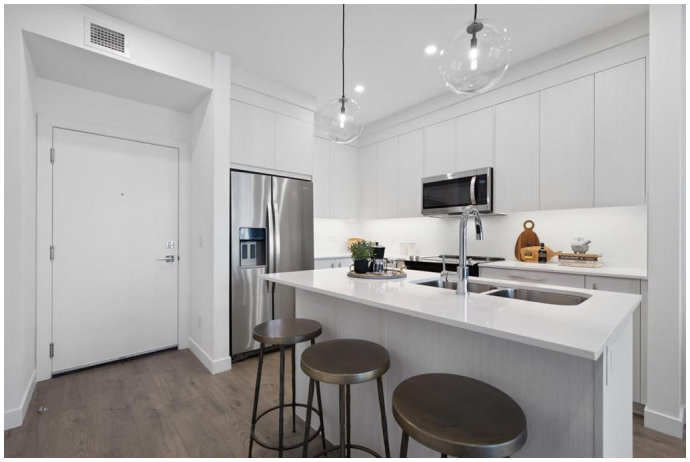

Essential Information

MLS® #	A2227998
Price	$384,900
Bedrooms	2
Bathrooms	2.00
Full Baths	2
Square Footage	694
Acres	0.00
Year Built	2024
Type	Residential

Sub-Type	Apartment
Style	Single Level Unit
Status	Active

Community Information

Address	3314, 6 Merganser Drive W
Subdivision	Chelsea_CH
City	Chestermere
County	Chestermere
Province	Alberta
Postal Code	T1X2Y2

Amenities

Amenities	Bicycle Storage, Fitness Center
Parking Spaces	1
Parking	Stall, Underground
# of Garages	1

Interior

Interior Features	Kitchen Island, Quartz Counters
Appliances	Dishwasher, Microwave Hood Fan, Range, Refrigerator, Washer/Dryer, Window Coverings
Heating	Baseboard
Cooling	None
# of Stories	4
Basement	None

Exterior

Exterior Features	Garden, Playground
Roof	Membrane
Construction	Composite Siding
Foundation	Other, Poured Concrete

Additional Information

Date Listed	June 6th, 2025
Days on Market	10
Zoning	M-2

Listing Details

Listing Office	RE/MAX First

Data is supplied by Pillar 9â„¢ MLSÂ® System. Pillar 9â„¢ is the owner of the copyright in its MLSÂ® System. Data is deemed reliable but is not guaranteed accurate by Pillar 9â„¢. The trademarks MLSÂ®, Multiple Listing ServiceÂ® and the associated logos are owned by The Canadian Real Estate Association (CREA) and identify the quality of services provided by real estate professionals who are members of CREA. Used under license.